

Planning Permit No. A/1398/9

APPROVED

SUBJECT TO THE CONDITIONS IN THIS ORDER.

No. A2/2156/40/12-91

FOR MEMBER OF THE TERTIARY MADRAS STATE URBAN DEVELOPMENT AUTHORITY

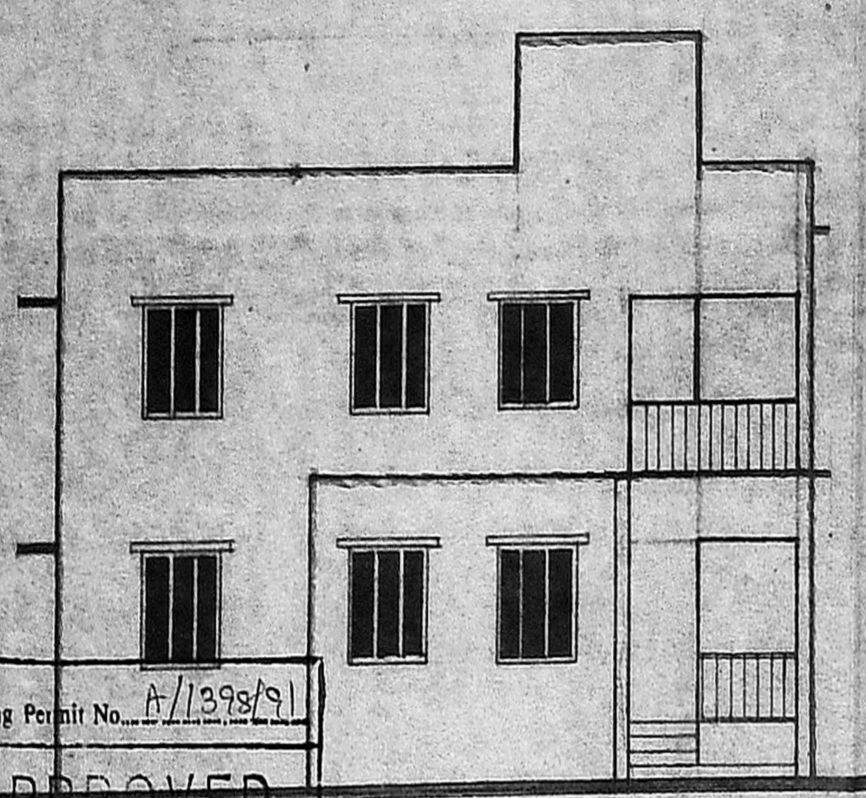

ELEVATION

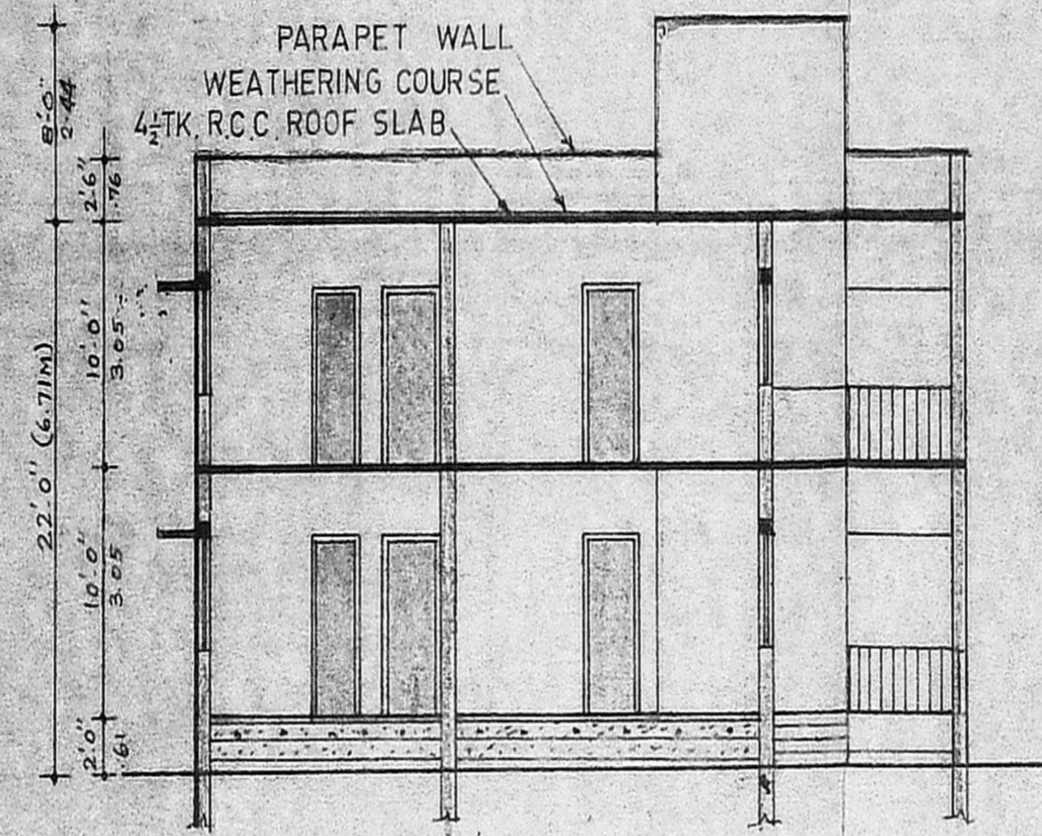

SECTION ON AB

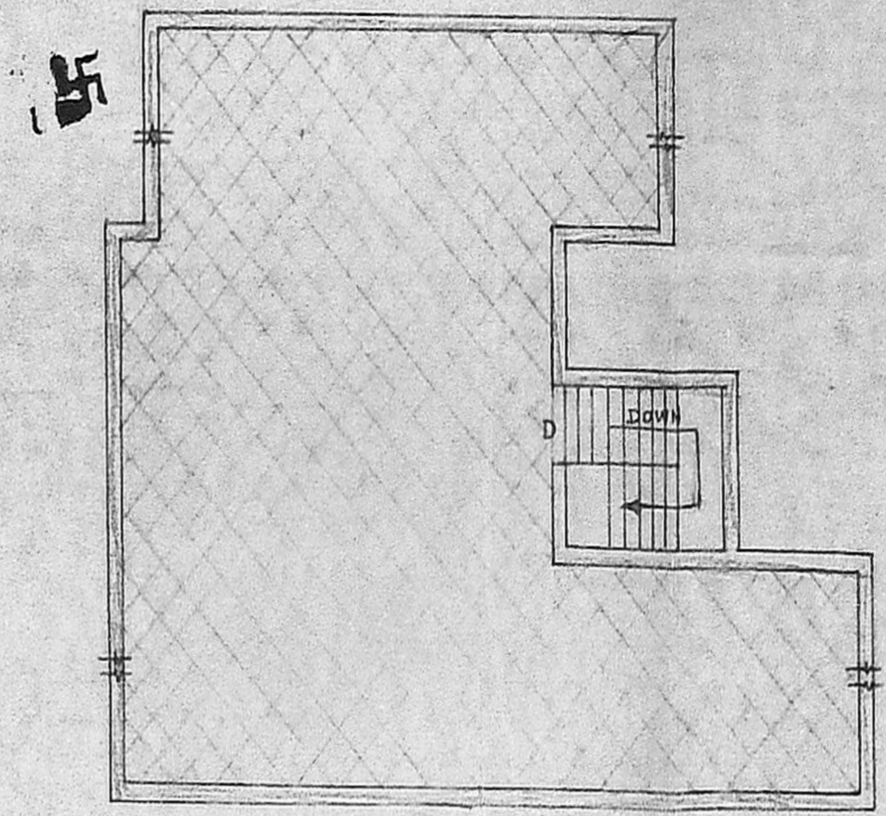

TERRACE FLOOR PLAN

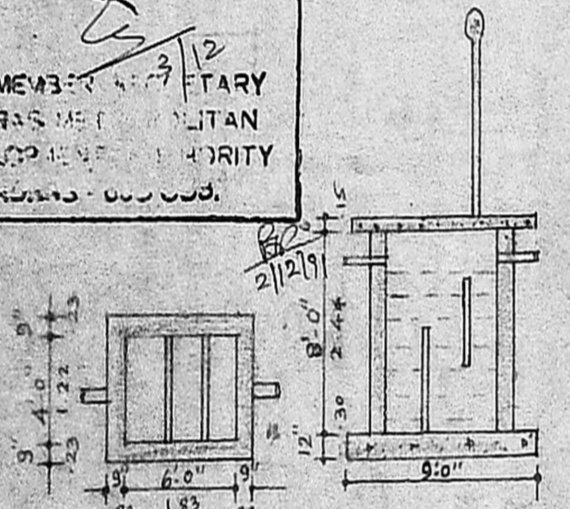

PLAN & SECTION OF SEPTIC TANK

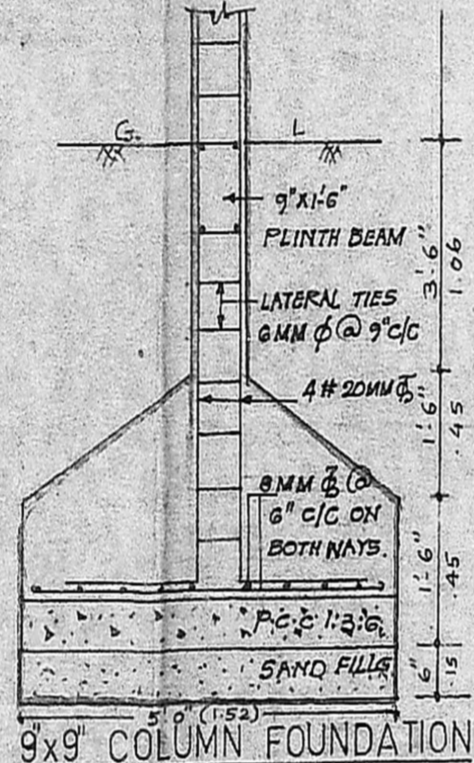

9x9' COLUMN FOUNDATION DETAILS

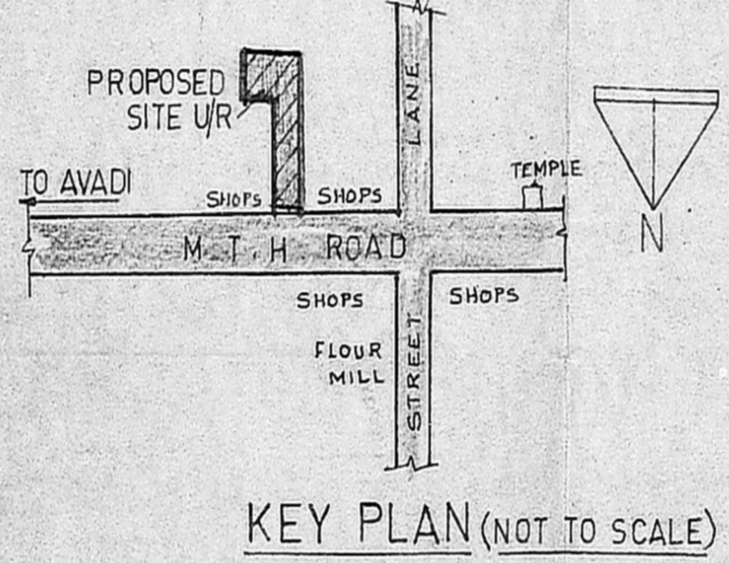

KEY PLAN (NOT TO SCALE)

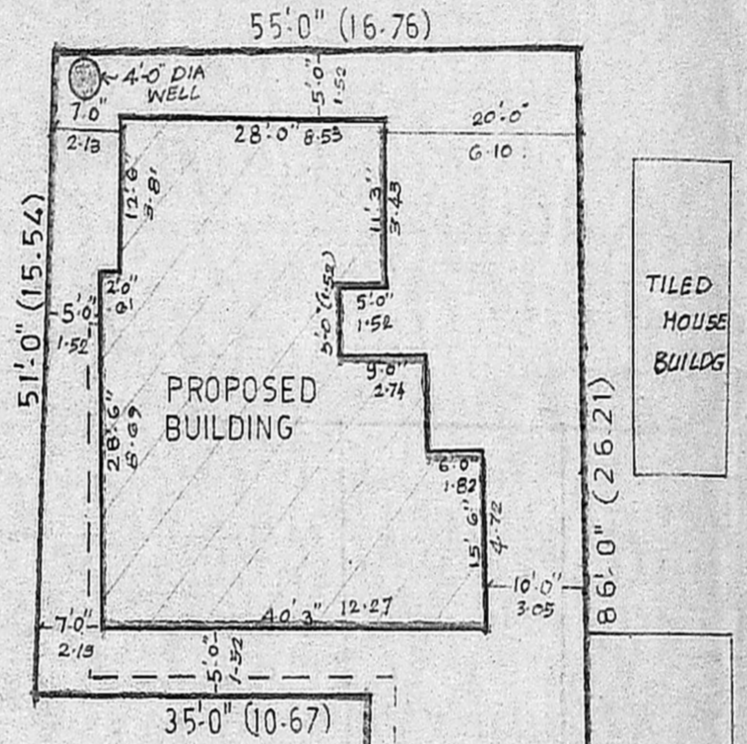

PROPOSED BUILDING

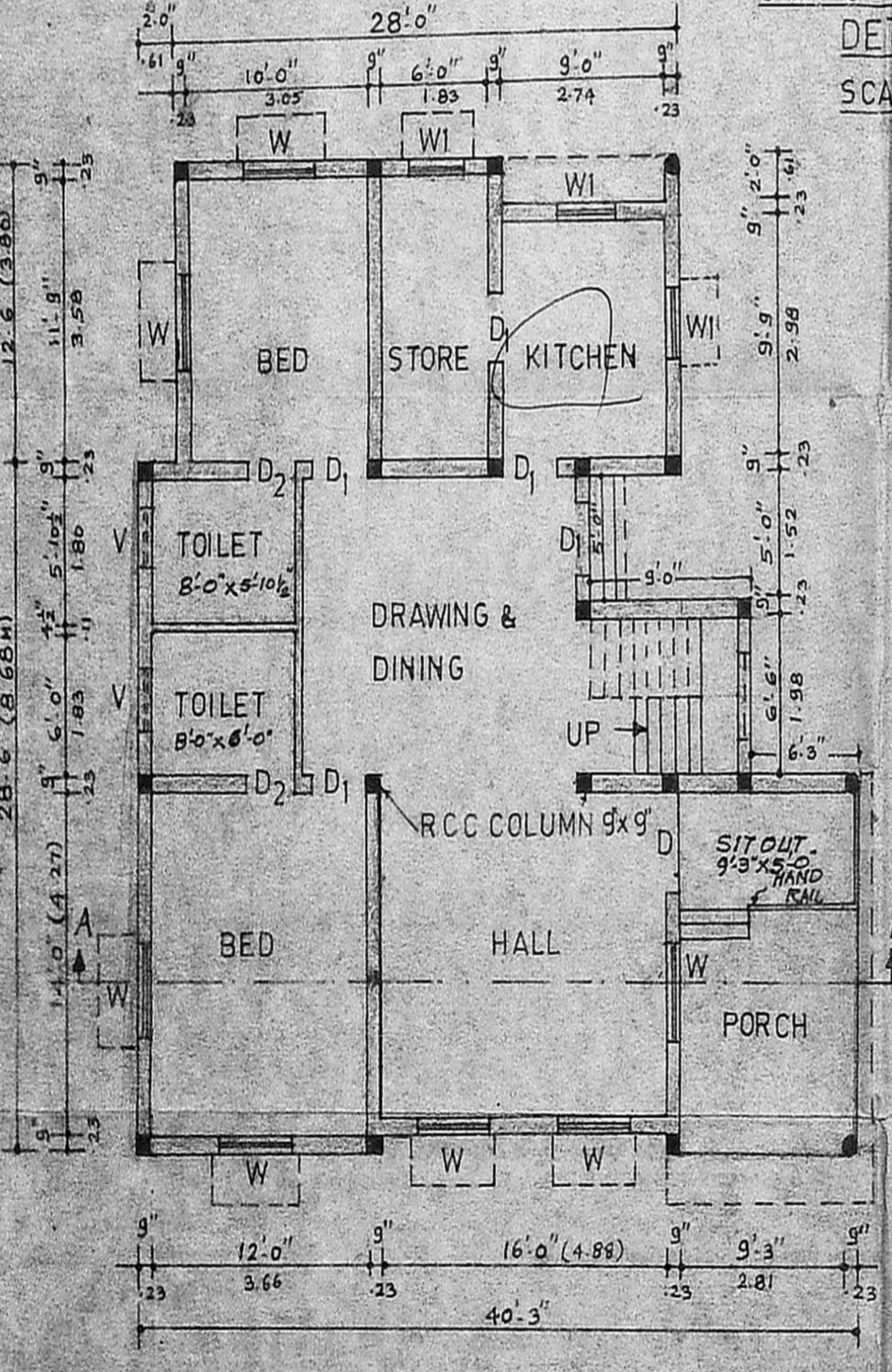

GROUND FLOOR PLAN

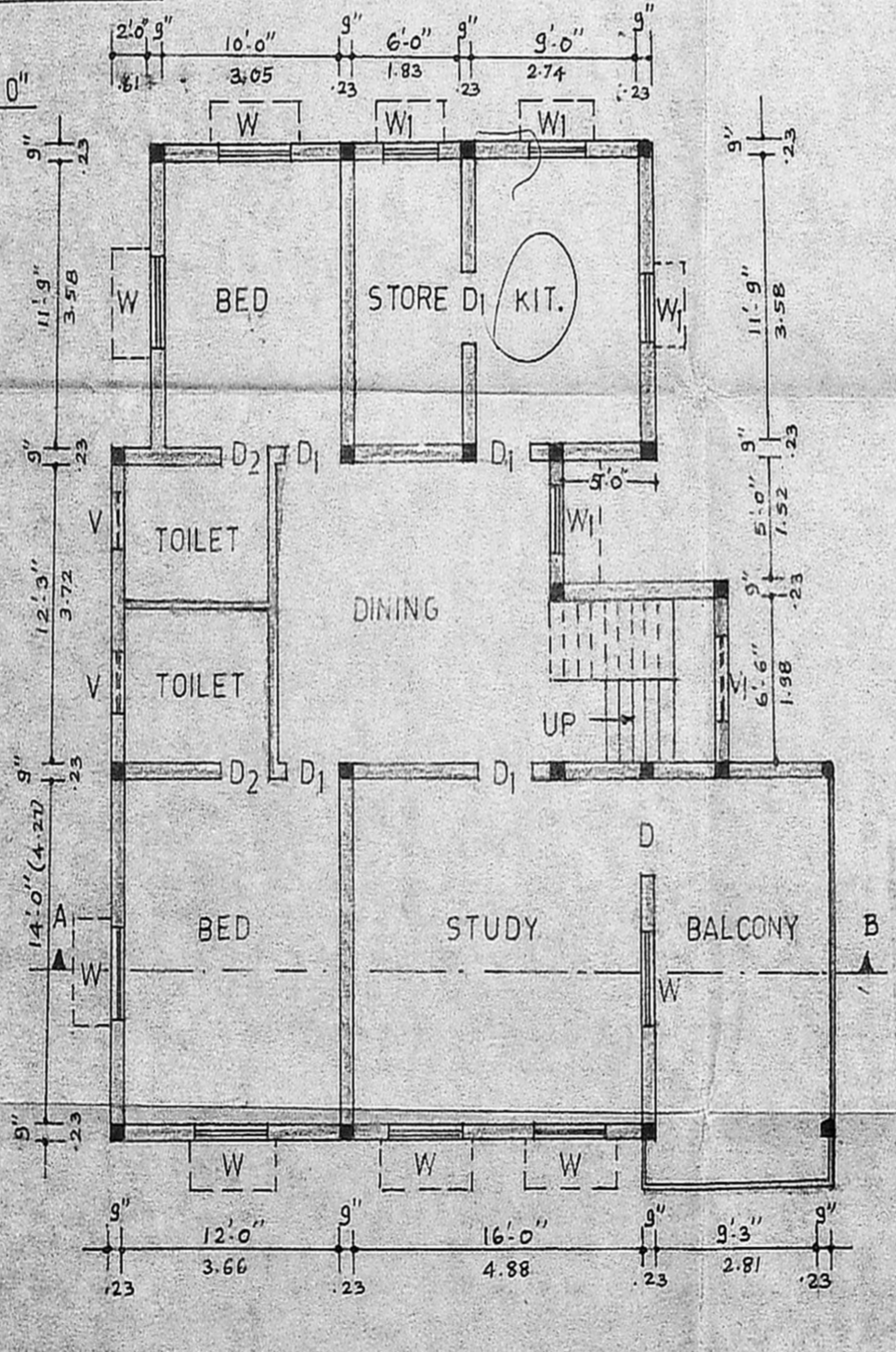

FIRST FLOOR PLAN

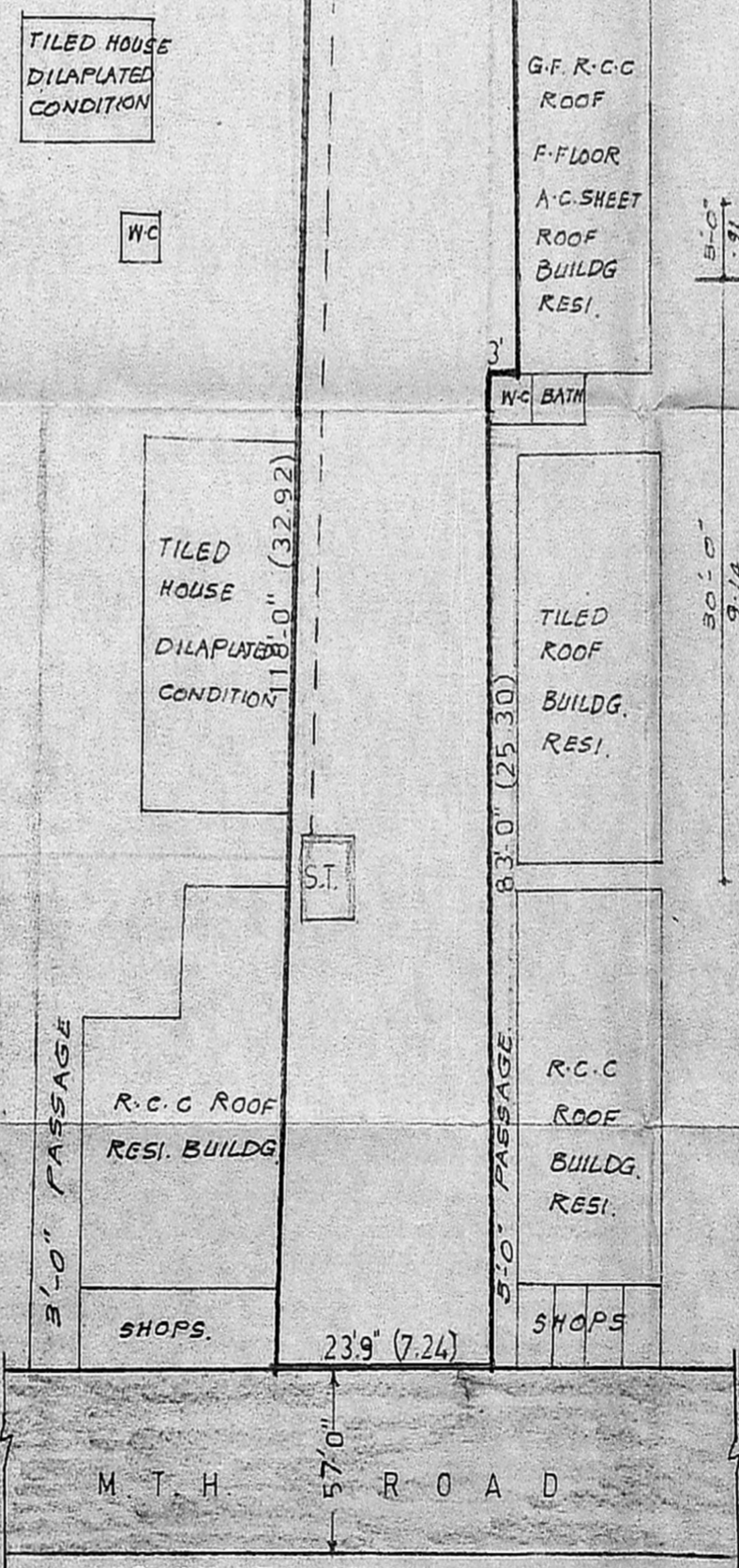

SITE PLAN SCALE: 1"=16'-0"

PLAN SHOWING THE PROPOSED RESIDENCE OF Mr. S. LOGANATHAN IN PLOT No.40 IN S.No.412/7 TANDARAI VILLAGE pattabiram sriperumbudur talk chengalpet dist.

SCALE: 1"=8'-0"

SCHEDULE OF JOINERY

D	DOOR	4'-0" x 7'-0"	(1.22 x 2.13)
D ₁	DOOR	3'-0" x 7'-0"	(0.91 x 2.13)
D ₂	DOOR	2'-6" x 7'-0"	(0.76 x 2.13)
W	WINDOW	4'-0" x 4'-6"	(1.22 x 1.37)
W ₁	DOOR	3'-0" x 4'-6"	(0.91 x 1.37)
V	VENTILATOR	2'-6" x 1'-6"	(0.76 x 0.45)
V ₁	DOOR	4'-0" x 2'-0"	(1.22 x 0.61)

SPECIFICATION

ALL SLABS LINTELS SUNSHADES ETC MIX 1:2:4 WITH NECESSARY REINFORCEMENT
 ALL 9" THK. BRICK WORK IN FOUNDATION WITH C.M 1:5 IN SUPPER STRUCTURE IN CM 15
 ALL 4 1/2" THK BRICK WALL IN CM 13 WITH HOOP IRON AT EVERY THIRD COURSE.
 CEILING PLASTERING IN C.M 1:3 AND WALL WALL PLASTERING IN CM 1:4 FLOOR FINISH WITH GREY MOSAIC PAINTING WITH ENAMEL FOR DOORS AND WINDOWS, AND WALLS WITH CEMENT PAINT.

AREA STATEMENTS

PLOT AREA	5684 SQFEET	(528.25M ²)
PLINTH AREA	2736	(254.26)
GROUND FLOOR	1368	(127.13)
FIRST FLOOR	1368	(127.13)
PLOT COVERAGE	24%	
F.S.I	0.48	

COLOUR INDEX

PROPOSED	[Symbol]
SITE BOUNDARY	[Symbol]
ROAD	[Symbol]

SIG. OF OWNER

A. PERIASAMY D.C.E.
 LICENSED SURVEYOR
 CONSULTING ENGINEER
 SIGN. OF LICENSURE SURVEYOR
 MADRAS. 600054